CREATIVE OFFICE/WAREHOUSE SPACE FOR LEASE

SCOTTSDALE AIRPARK

ZONED I-1, CITY OF SCOTTSDALE

CLICK HERE FOR VIRTUAL TOUR

Matterport

100% HVAC

- *9,205± SF*
- *Plenty of flex space for a great work environment!*
- *Spacious with modern finishes*
- *Prime Scottsdale Airpark location!*

7812 E Acoma Drive | Suite 8 | Scottsdale, AZ 85260

For additional information or to schedule a tour please contact

John Quatrini
Associate Broker
C 602.859.0506
john@shellcommercial.com

Suzanne Enright
Senior Associate
C 602.471-2981
suzanne@shellcommercial.com

SHELL
Commercial Investment Real Estate

480 443 3992

shellcommercial.com
16410 N 91st Street | Suite 112
Scottsdale, Arizona 85260

The above is subject to prior sales and leasing. This information has been secured from sources we believe to be reliable, but we make no representation or warranties, expressed or implied as to the accuracy of this information.

7812 E ACOMA DRIVE | SCOTTSDALE AIRPARK

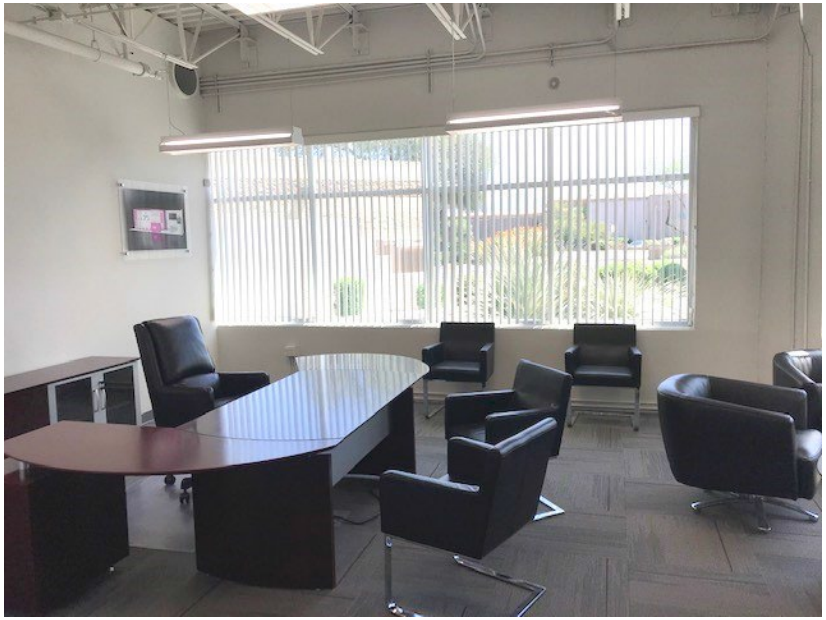

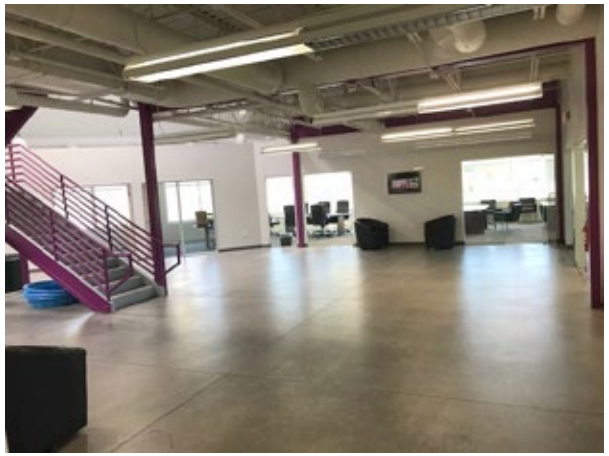

All information contained herein is subject to prior sales and leasing. This information has been secured from sources we believe to be reliable, but we make no representation or warranties, expressed or implied, as to the accuracy of this information.

7812 E ACOMA DRIVE | SCOTTSDALE AIRPARK

SUITE 8
9,205± SF

SECOND FLOOR:
- Conference room
- One (1) office
- Work area

FIRST FLOOR:
- Reception, Conference
- Eight (8) offices
- Large work area
- Copy room
- Restrooms

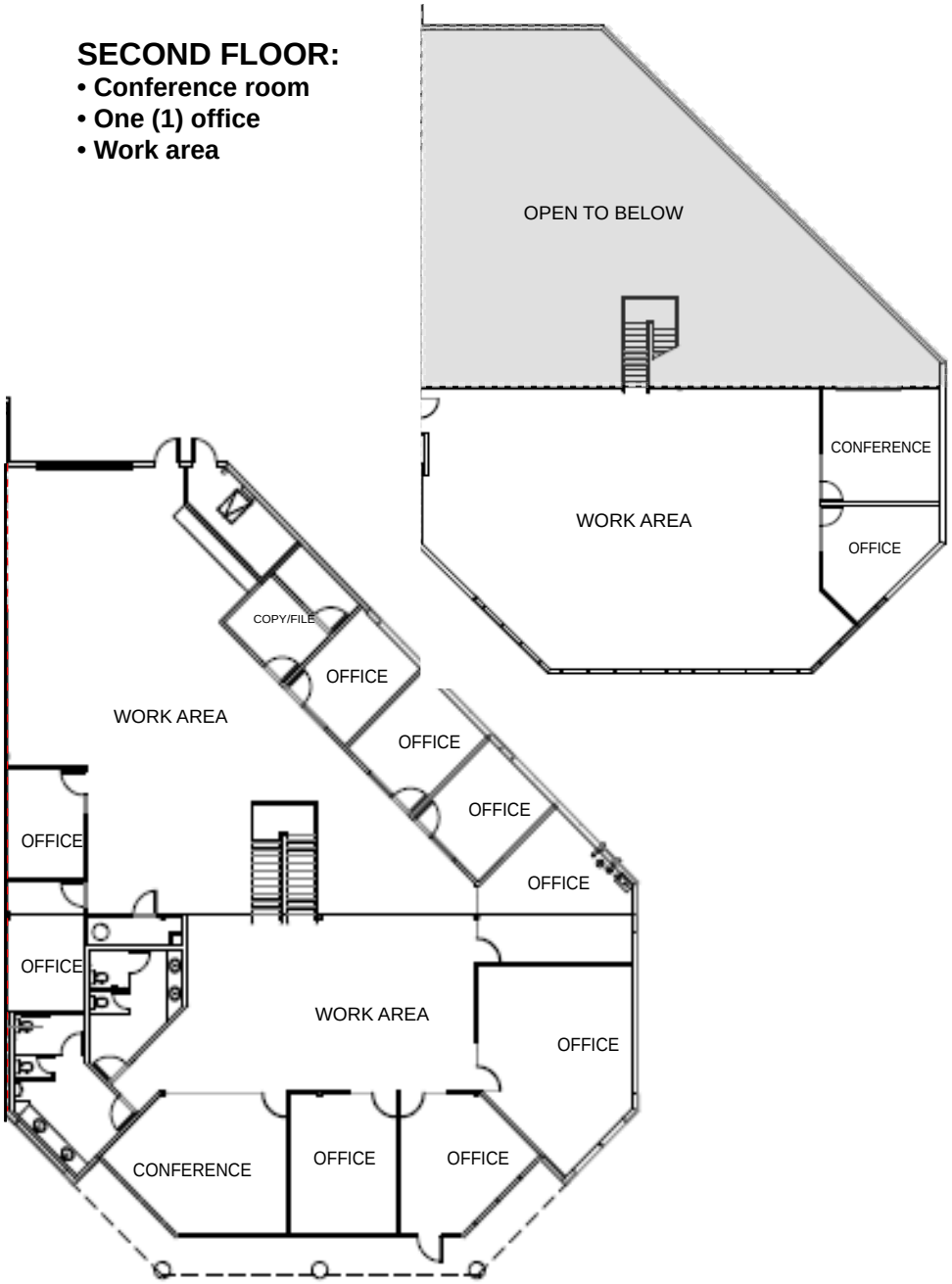

NOT TO SCALE

All information furnished regarding property for sale, rental or financing is from sources deemed reliable, but no warranty or representation is made to the accuracy thereof and same is submitted to errors, omissions, change of price, rental or other conditions, prior to sale, lease or financing or withdrawal without notice. No liability of any kind is to be imposed on the broker herein. This information has been secured from sources deemed reliable, however, we make no warranties as to its accuracy.

7812 E ACOMA DRIVE | SCOTTSDALE AIRPARK

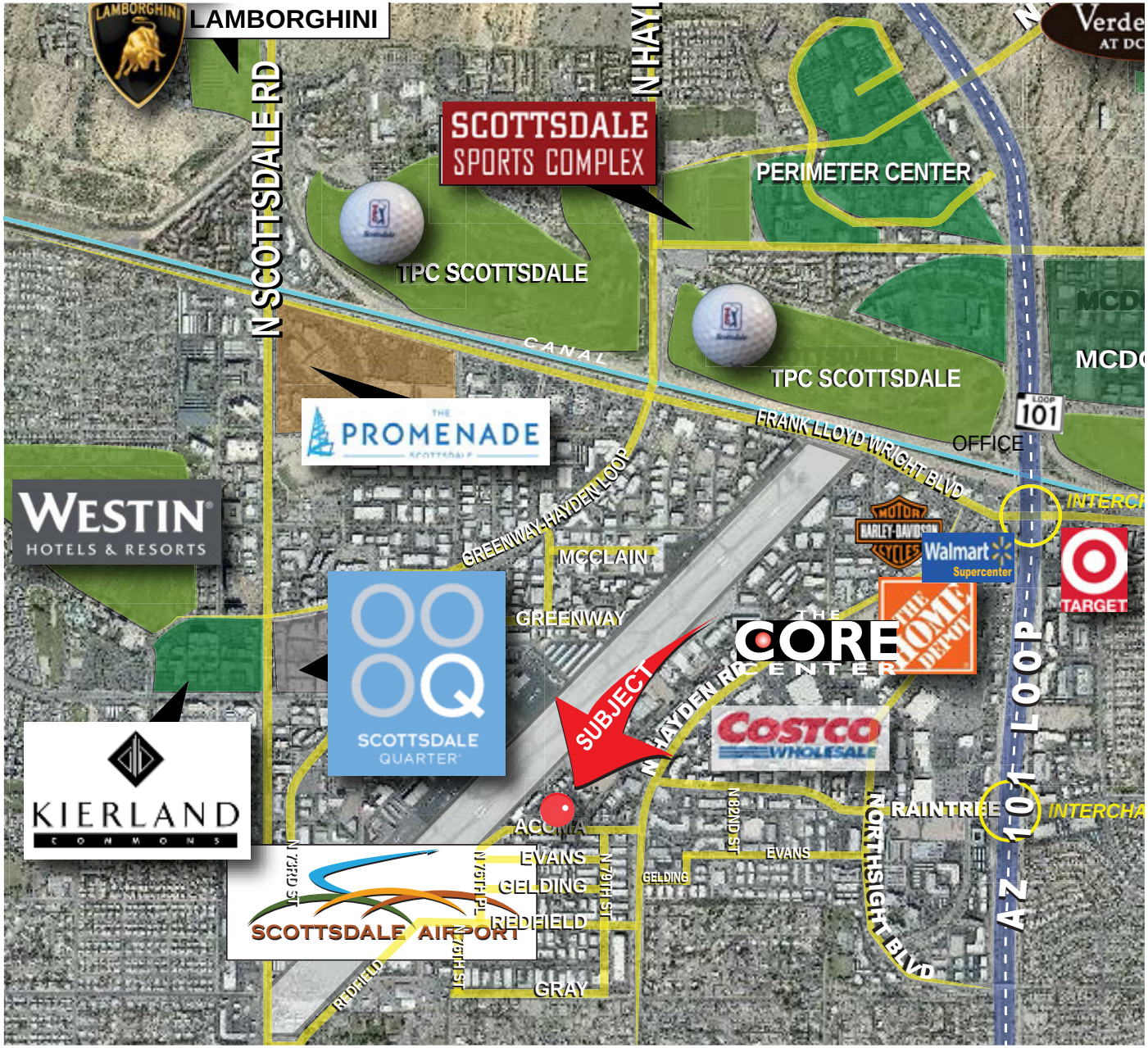

The above is subject to prior sales and leasing. This information has been secured from sources we believe to be reliable, but we make no representation or warranties, expressed or implied as to the accuracy of this information.